

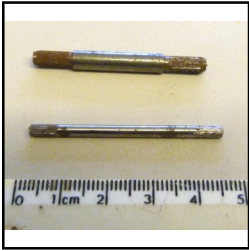

Ref No: W.1
Category: Wheels and Axles
Description: Axle, for Bogie & Pony Wheels, knurled each end

Price (£): 1.75



Ref No: W.2
Category: Wheels and Axles
Description: Axle for Driving Wheels - state requirements

Price (£): P.O.A.



Ref No: W.3
Category: Wheels and Axles
Description: Axle for Tender (No.1, post-war, etc), Coach and Wagon, crimped ('gagged') at gauge points

Price (£): 1.60



Ref No: W.4
Category: Wheels and Axles
Description: Axle for Tender, Coach and Wagon, early type, thick, with split pins at gauge points

Price (£): 4.00



Ref No: W.5
Category: Wheels and Axles
Description: Axle for Tender, knurled, 55mm. (No.2 Specials, No.3 Tenders),

Price (£): 1.75



Ref No: W.6

Category: Wheels and Axles

Description: Axle for spoked and 'Mansell' Wheel, knurled each end

Price (£): 1.60



Ref No: W.7

Category: Wheels and Axles

Description: Axle for coach and wagon, crimped

Price (£): 1.60



Ref No: W.8

Category: Wheels and Axles

Description: Wheel, Bogie and Pony, 6-spoke

Price (£): 4.00



Ref No: W.9

Category: Wheels and Axles

Description: Wheel, Driving, - state requirements (No. of spokes, tread diameter, clockwork or electric, press-fit or nutted, etc.)

Price (£): P.O.A.



Ref No: W.10

Category: Wheels and Axles

Description: Wheel, High Capacity Wagon - 8-spoke

Price (£): 3.50



Ref No: W.11
Category: Wheels and Axles
Description: Wheel, 'Mansell' type - casting representing solid wooden centre wheel

Price (£): 2.20



Ref No: W.12
Category: Wheels and Axles
Description: Wheel 'Mansell' type, moulding representing solid wooden centre type wheel

Price (£): 1.60



Ref No: W.13
Category: Wheels and Axles
Description: Wheel, Snow Plough - 8-spoke

Price (£): 3.50



Ref No: W.14
Category: Wheels and Axles
Description: Wheel, Tender, 8-spoke, 24mm tread-diameter

Price (£): 4.00



Ref No: W.15
Category: Wheels and Axles
Description: Wheel, tinplate, as new

Price (£): 2.50



Ref No: W.16
Category: Wheels and Axles
Description: Wheel, tinplate, pre-used (may require cleaning and re-painting)

Price (£): 1.50

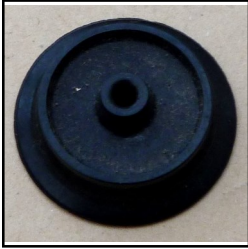

Ref No: W.17
Category: Wheels and Axles
Description: Wheel, nylon, post-war type

Price (£): 2.00



Ref No: W.18
Category: Wheels and Axles
Description: Washer for crimped axle. Pack of 10

Price (£): 2.00



Ref No: W.19
Category: Wheels and Axles
Description: Washer for knurled axle. Pack of 10

Price (£): 2.00

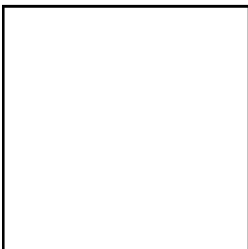

Ref No:
Category:
Description: end of Hornby 'Wheels and Axles' section

Price (£):